



# OFFICIAL ABSENTEE / PROVISIONAL / EMERGENCY BALLOT

Habersham County, Georgia

Precinct: 049-Mount Airy

Democratic General Primary and Nonpartisan General Election - May 24, 2022

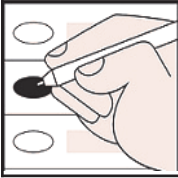

### To Vote:

1. Use Black or Blue Ink to mark the ballot.
2. Completely fill in the empty oval to the left of the candidate name or choice in all races you wish to vote.
3. If voting for a Write-In candidate, completely fill in the oval to the left of the Write-In selection, then write the name of the Write-In candidate in the space provided.

### Warning

- Do NOT use red ink or felt tip pen to mark ballot.
- Do NOT circle, underline or mark through choices.
- Do NOT use check marks or X to mark ballot.
- Do NOT mark more choices per race than allowed.
- Do NOT sign, cut, tear or damage the ballot.

### If you make a mistake or change your mind on a selection:

- A.** Do not attempt to mark through the selection or attempt to erase. Write **"Spoiled"** across **the ballot AND across the return envelope.**
- B.** Mail or return the spoiled ballot and envelope to your county board of registrars; a new official absentee ballot will be mailed to you.

**If you decide to vote in-person:** Surrender the ballot to the poll manager at an early voting site within your county or the precinct to which you are assigned. You will then be permitted to vote a regular ballot.

*"I understand that the offer or acceptance of money or any other object of value to vote for any particular candidate, list of candidates, issue, or list of issues included in this election constitutes an act of voter fraud and is a felony under Georgia law." [O.C.G.A. 21-2-284(e), 21-2-285(h) and 21-2-383(a)]*

<p><b>For United States Senate</b> (Vote for One)</p> <p><input type="radio"/> Tamara Johnson-Shealey</p> <p><input type="radio"/> Raphael Warnock (Incumbent)</p>	<p><b>For Secretary of State</b> (Vote for One)</p> <p><input type="radio"/> Dee Dawkins-Haigler</p> <p><input type="radio"/> John Eaves</p> <p><input type="radio"/> Floyd Griffin</p> <p><input type="radio"/> Bee Nguyen</p> <p><input type="radio"/> Michael Owens</p>	<p><b>For Commissioner of Labor</b> (Vote for One)</p> <p><input type="radio"/> William "Will" Boddie, Jr.</p> <p><input type="radio"/> Thomas Dean</p> <p><input type="radio"/> Nicole Horn</p> <p><input type="radio"/> Lester G. Jackson III</p> <p><input type="radio"/> Nadia Surrency</p>
<p><b>For Governor</b> (Vote for One)</p> <p><input type="radio"/> Stacey Abrams</p>	<p><b>For Attorney General</b> (Vote for One)</p> <p><input type="radio"/> Jennifer "Jen" Jordan</p> <p><input type="radio"/> Christian Wise Smith</p>	<p><b>For Public Service Commissioner District 2</b> (To Succeed Tim Echols) (Vote for One)</p> <p><input type="radio"/> Patty Durand</p> <p><input type="radio"/> Russell Edwards</p>
<p><b>For Lieutenant Governor</b> (Vote for One)</p> <p><input type="radio"/> Erick E. Allen</p> <p><input type="radio"/> Charlie Bailey</p> <p><input type="radio"/> Tyrone Brooks, Jr.</p> <p><input type="radio"/> Tony Brown</p> <p><input type="radio"/> Kwanza Hall</p> <p><input type="radio"/> Jason T. Hayes</p> <p><input type="radio"/> Derrick L. Jackson</p> <p><input type="radio"/> R. Malik</p> <p><input type="radio"/> Renitta Shannon</p>	<p><b>For Commissioner of Agriculture</b> (Vote for One)</p> <p><input type="radio"/> Winfred Dukes</p> <p><input type="radio"/> Nakita Hemingway</p> <p><input type="radio"/> Fred Swann</p>	<p><b>For Public Service Commissioner District 3</b> (To Fill the Unexpired Term of Chuck Eaton, Resigned) (Vote for One)</p> <p><input type="radio"/> Shelia Edwards</p> <p><input type="radio"/> Chandra Farley</p> <p><input type="radio"/> Missy Moore</p>
	<p><b>For Commissioner of Insurance</b> (Vote for One)</p> <p><input type="radio"/> Raphael Baker</p> <p><input type="radio"/> Janice Laws Robinson</p> <p><input type="radio"/> Matthew Wilson</p>	<p><b>For United States House of Representatives - District 9</b> (Vote for One)</p> <p><input type="radio"/> Michael "Mike" Ford</p>
	<p><b>For State School Superintendent</b> (Vote for One)</p> <p><input type="radio"/> Currey Hitchens</p> <p><input type="radio"/> Jaha V. Howard</p> <p><input type="radio"/> James Morrow, Jr.</p> <p><input type="radio"/> Alisha Thomas Searcy</p>	<p><b>For State Senate District 50</b> (Vote for One)</p> <p><input type="radio"/> Paulette Williams</p>
		<p><b>Democratic Party Questions</b></p>
		<p><b>- 1 -</b></p> <p>Should the United States remove obstacles to economic advancement by forgiving all student loan debt?</p> <p><input type="radio"/> Yes</p> <p><input type="radio"/> No</p>

Turn Ballot Over To Continue Voting

- 2 -	NONPARTISAN GENERAL ELECTION	SPECIAL ELECTION
<p>Should all Georgians have access to paid parental leave following the birth or adoption of a child?</p> <p><input type="radio"/> Yes</p> <p><input type="radio"/> No</p>	<p><b>For Justice Supreme Court of Georgia</b> (To Succeed Verda M. Colvin) (Vote for One)</p> <p><input type="radio"/> Veronica Brinson</p>	<p><b>Board of Education E-SPLOST</b> (Vote for One)</p>
<p>- 3 -</p> <p>Should every three- and four-year-old in Georgia be given the opportunity to attend a high-quality preschool free of charge?</p> <p><input type="radio"/> Yes</p> <p><input type="radio"/> No</p>	<p><input type="radio"/> Verda M. Colvin (Incumbent)</p> <p><input type="radio"/></p> <p>Write-in</p>	<p>Shall a special one percent sales and use tax be imposed in Habersham County for a period of time not to exceed 20 calendar quarters to raise not more than \$59,000,000 for the purposes of providing funds to pay or to be applied toward the cost of (a) a portion of the principal and interest due on the outstanding Habersham County School District General Obligation Refunding Bonds, Series 2013, the Habersham County School District, Georgia General Obligation Refunding Bond, Taxable Series 2020, and any indebtedness refunding such bonds, the maximum amount of debt service to be paid not to exceed \$26,000,000, (b) acquiring, constructing, equipping and furnishing of new school buildings and facilities, (c) purchasing safety and security equipment and infrastructure for schools, system facilities and buses, (d) purchasing school buses and other transportation vehicles, (e) adding to, renovating, equipping and furnishing existing school buildings, fine arts facilities, physical education facilities, student activity facilities, parking areas, and other school facilities, (f) acquiring land and conducting site preparation for current and future school district purposes, (g) purchasing classroom technology and making system-wide technology improvements, (h) purchasing instructional and support software, textbooks, library books and band instruments, and (i) acquiring any capital property necessary or desirable for the foregoing purposes, both real and personal, the maximum amount to be applied to such projects not to exceed \$59,000,000? If the imposition of the tax is approved by the voters, such vote shall also constitute approval of the issuance of general obligation debt of the Habersham County School District in the principal amount of \$15,000,000 for the above purposes.</p>
<p>- 4 -</p> <p>Should Georgia voters have the right to gather signed petitions to directly place questions on the ballot, whether to change the law or poll the public?</p> <p><input type="radio"/> Yes</p> <p><input type="radio"/> No</p>	<p><b>For Justice Supreme Court of Georgia</b> (To Succeed Shawn LaGrua) (Vote for One)</p> <p><input type="radio"/> Shawn Ellen LaGrua (Incumbent)</p> <p><input type="radio"/></p> <p>Write-in</p>	
<p>- 5 -</p> <p>Should families earning less than \$150,000 per year receive an expanded tax credit to help cover the costs of raising children?</p> <p><input type="radio"/> Yes</p> <p><input type="radio"/> No</p>	<p><b>For Justice Supreme Court of Georgia</b> (To Succeed Carla W. McMillian) (Vote for One)</p> <p><input type="radio"/> Carla McMillian (Incumbent)</p> <p><input type="radio"/></p> <p>Write-in</p>	
<p>- 6 -</p> <p>Should the State of Georgia expand access to health care for over half a million Georgians by utilizing federal funds to expand Medicaid?</p> <p><input type="radio"/> Yes</p> <p><input type="radio"/> No</p>	<p><b>For Judge Court of Appeals of Georgia</b> (To Succeed Anne Elizabeth Barnes) (Vote for One)</p> <p><input type="radio"/> Anne Elizabeth Barnes (Incumbent)</p> <p><input type="radio"/></p> <p>Write-in</p>	
<p>- 7 -</p> <p>Should the State of Georgia expand voter access by increasing early voting opportunities, allow same-day voter registration, removing obstacles to voting by mail, and installing secure ballot drop boxes, accessible at all times, through Election Day?</p> <p><input type="radio"/> Yes</p> <p><input type="radio"/> No</p>	<p><b>For Judge Court of Appeals of Georgia</b> (To Succeed Christopher McFadden) (Vote for One)</p> <p><input type="radio"/> Chris McFadden (Incumbent)</p> <p><input type="radio"/></p> <p>Write-in</p>	
<p>- 8 -</p> <p>Should marijuana be legalized, taxed, and regulated in the same manner as alcohol for adults 21 years of age or older, with proceeds going towards education, infrastructure, and health care programs?</p> <p><input type="radio"/> Yes</p> <p><input type="radio"/> No</p>	<p><b>For Judge Court of Appeals of Georgia</b> (To Succeed Trea Pipkin) (Vote for One)</p> <p><input type="radio"/> Trea Pipkin (Incumbent)</p> <p><input type="radio"/></p> <p>Write-in</p>	<p><input type="radio"/> Yes</p> <p><input type="radio"/> No</p>
<p>- 9 -</p> <p>Should the State of Georgia incentivize the development of clean, renewable energy sources to support America's energy independence?</p> <p><input type="radio"/> Yes</p> <p><input type="radio"/> No</p>	<p><b>For Judge - Superior Court Mountain Judicial Circuit</b> (To Succeed Russel W. Smith) (Vote for One)</p> <p><input type="radio"/> Russell W. Smith (Incumbent)</p> <p><input type="radio"/></p> <p>Write-in</p>	<p><b>Sunday Package Sales</b> (Vote for One)</p> <p>Shall the governing authority of the Town of Mt. Airy be authorized to Permit and regulate package sales by retailers of both Malt Beverages, Wine and Distilled Spirits on Sundays between the hours of 12:30 p.m. and 11:30 p.m.?</p> <p><input type="radio"/> Yes</p> <p><input type="radio"/> No</p>

